

# STOMPIN' AT THE SAVOY

ARRANGED BY BILL HOLMAN

MUSIC BY CHICK WEBB BENNY GOODMAN

ANDY RAZAF AND EDGAR SAMPSON

## 2nd ALTO SAX

**(A)**

**(B)**

**(C)**

PLAY 1ST X ONLY

**(D)**

V.S. 1

**G** (Solo) F7 (BREAK)

F7 C<sup>mi7</sup> D<sup>7</sup> G<sup>mi7</sup> G<sup>mi6</sup>

2 C<sup>mi7</sup> F<sup>7</sup> D<sup>mi7</sup> G<sup>7</sup>

C<sup>mi7</sup> B<sup>b</sup> (BREAK)

**H** 170

B<sup>b</sup> F<sup>9</sup> B<sup>b</sup> G<sup>7(b9)</sup> C<sup>mi7</sup> C<sup>#0</sup>

1. C<sup>mi7</sup> G<sup>7</sup> C<sup>mi7</sup> F<sup>7</sup> 2. B<sup>b</sup> E<sup>b</sup> E<sup>o</sup> B<sup>b</sup>

**I** 170

A<sup>b9</sup> E<sup>bmi7</sup> A<sup>b9</sup> A<sup>bmi7</sup> A<sup>mi</sup> A<sup>bmi7</sup> D<sup>b7</sup>

E<sup>9</sup> E<sup>b9</sup> B<sup>b</sup> F<sup>7</sup> B<sup>b</sup> G<sup>7</sup>

**J** 170

C<sup>mi7</sup> F<sup>7</sup> E<sup>7</sup> B<sup>b4</sup> 3

f

# STOMPIN' AT THE SAVOY

## 2nd TENOR SAX

ARRANGED BY BILL HOLMAN  
MUSIC BY CHICK WEBB BENNY GOODMAN

ANDY RAZAF AND EDGAR SAMPSON

(A)

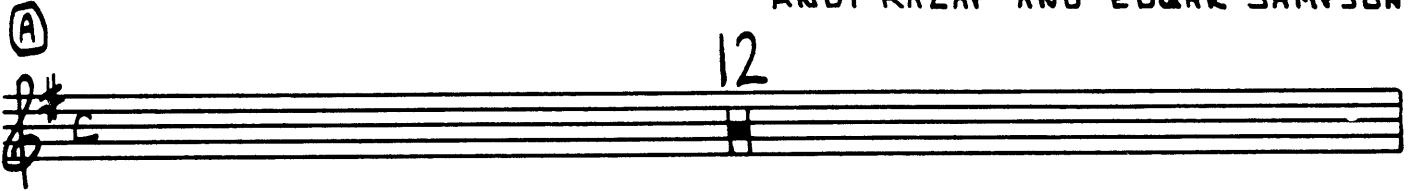

(B)

(C)

(PLAY 1ST X ONLY)

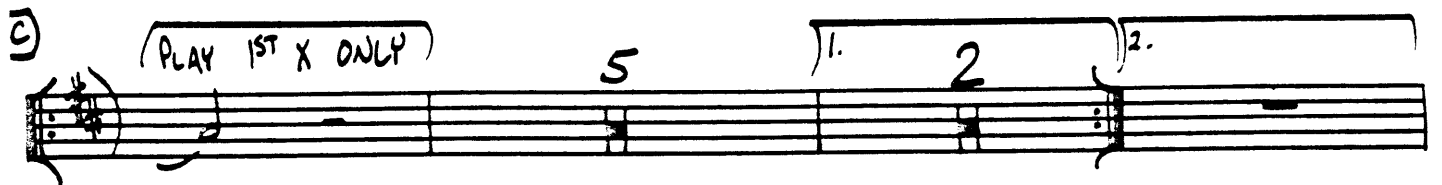

(V.S.)

F U

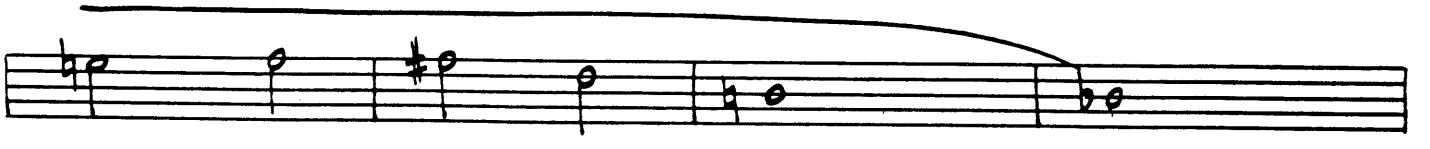
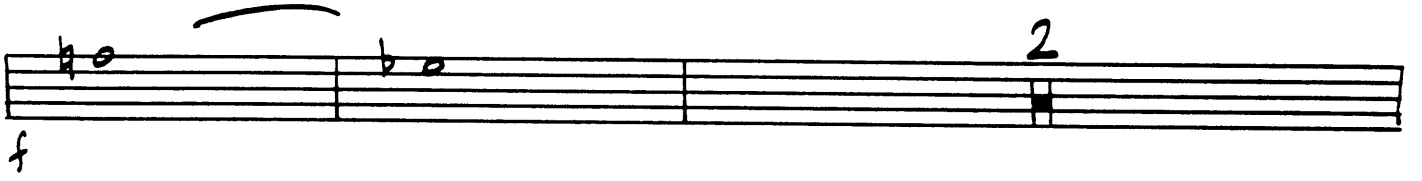
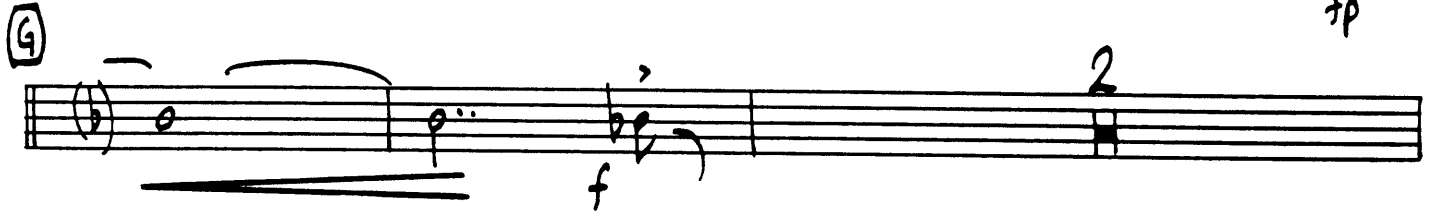

(V.S.)

197

# STOMPIN' AT THE SAVOY

## 1st TENOR SAX

ARRANGED BY BILL HOLMAN  
MUSIC BY CHICK WEBB BENNY GOODMAN

ANDY RAZAF AND EDGAR SAMPSON

**(A)**

**(B)**

**(C)**

(PLAY 1ST X ONLY)

(V.S.)  
T-5

*b<sup>b</sup>* *D* *b<sup>b</sup>*

2

4

*E* *f*

*F* *mf*

**G**

**ff**

**ff**

**H**

**I**

156

161

Handwritten notes and markings at the bottom right of the page.

# STOMPIN' AT THE SAVOY

## DRUMS

ARRANGED BY BILL HOLMAN  
MUSIC BY CHICK WEBB BENNY GOODMAN

ANDY RAZAF AND EDGAR SAMPSON

**(A)**

**(B) (BRASS)**

PLAY 16 BARS

**(C) (GUITAR)**      **(D) (GUITAR)**

PLAY 16 BARS      PLAY 16 BARS

**(E)**

**(SAXES)**      **(F) (TRPT.)**

PLAY 8 BARS      PLAY 8 BARS

**(TRPT.)**

PLAY 8 BARS

**(G)**

To 10

(2) (3) (4) (5) (6) (7)

(H) (SAX)

PLAY 16 BARS

(I) (ENS.)

(SAX)

PLAY 14 BARS

ff

(J) (ENS.)

(2) (3) (4) (5)

(K)

(L)

ff

3

p

(M)

PLAY 8 BARS

mf

# STOMPIN' AT THE SAVOY

## 1st ALTO SAX

ARRANGED BY BILL HOLMAN

MUSIC BY CHICK WEBB BENNY GOODMAN

ANDY RAZAF AND EDGAR SAMPSON

(A)

(B)

PLAY 1<sup>st</sup> X ONLY

(U.S.)  
NO HURRY

5  
1. 2. 6 2  
p

D 2

4 f

E

E

E 87 3 3

E 3 3

F

F ff

(L)

mp mf f

(K)

1. 2. 2.

(M)

# STOMPIN' AT THE SAVOY

## BASS

ARRANGED BY BILL HOLMAN  
MUSIC BY CHICK WEBB BENNY GOODMAN  
ANDY RAZAF AND EDGAR SAMPSON

**A** F C<sup>7</sup> F D<sup>9</sup> G<sup>mi7</sup>

G<sup>mi7</sup> SOLO F D<sup>7</sup>

G<sup>mi7</sup> C<sup>7</sup> G<sup>mi7</sup> C<sup>7</sup> C<sup>7</sup> F

**B** B<sup>b9</sup> B<sup>9</sup> F<sup>mi7</sup> B<sup>b7(b9)</sup> B<sup>bmi7</sup> E<sup>b</sup> A<sup>b9</sup> A<sup>9</sup>

E<sup>bmi7</sup> A<sup>b7(b9)</sup> A<sup>bmi7</sup> D<sup>b9</sup> G<sup>mi7</sup> C<sup>9</sup> F C<sup>9</sup>

F D<sup>9</sup> G<sup>mi7</sup> C<sup>7</sup>

**C** C D<sup>mi7</sup> E<sup>mi7</sup> A<sup>7</sup> D<sup>mi7</sup> G<sup>7</sup>

TH

1. E<sup>mi7</sup> A<sup>7</sup> D<sup>mi7</sup> G<sup>7</sup> 2. C F<sup>9</sup> C

D F<sup>9</sup> G<sup>b9</sup> C<sup>mi7</sup> F<sup>+9</sup> F<sup>mi7</sup> B<sup>b9</sup> E<sup>b9</sup> E<sup>9</sup> B<sup>bmi7</sup> E<sup>b+7(b9)</sup>

E<sup>bmi7</sup> A<sup>b9</sup> D<sup>mi7</sup> G<sup>+7(b9)</sup> C E<sup>bmi7</sup> D<sup>mi7</sup> D<sup>b9</sup> C E<sup>mi7</sup> A<sup>7</sup>

D<sup>mi7</sup> G<sup>7</sup> C G<sup>7</sup> E

C D<sup>mi7</sup> G<sup>7</sup> E<sup>mi7</sup> E<sup>mi7(b5)</sup> A<sup>7(b9)</sup> D<sup>mi7</sup> E<sup>mi7</sup> E<sup>bmi7</sup>

D<sup>mi7</sup> G<sup>7</sup> C E F<sup>9</sup> G<sup>b9</sup> C<sup>mi7</sup> F<sup>+7(b9)</sup> F<sup>mi7</sup> B<sup>b+7(b9)</sup>

E<sup>b9</sup> E<sup>9</sup> B<sup>bmi7</sup> E<sup>b7(b9)</sup> E<sup>bmi7</sup> A<sup>b+9</sup> D<sup>mi7</sup> G<sup>+9</sup> C D<sup>mi7</sup> G<sup>7</sup>

E<sup>mi7</sup> A<sup>+7(b9)</sup> D<sup>mi7</sup> G<sup>7</sup> D<sup>mi7</sup> E<sup>7(b9)</sup> A<sup>mi</sup> A<sup>mi7</sup> D<sup>9</sup>

G<sup>11</sup> G

(V.S.)

(Solo) C Dmi7 G7 (K)

1. Emi7 A7 Dmi7 G7

2. Emi7 EbMA7 AbMA7 Gmi7 C7 (L) F Bmi7 E7

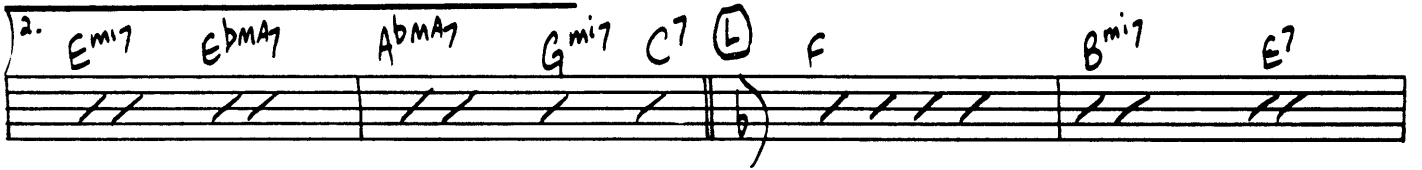

Ami7 Abmi7 Db7 Gmi7 Abmi7

Ami7 Abmi7 Db7 Gmi7

(Solo) F D7 Gmi7 C7

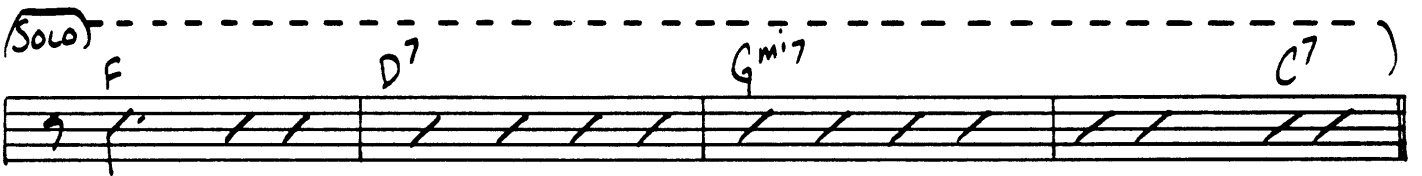

(M) F C9 F D9

Gmi7 C7

Gmi7 Abmi7 Ami7 Abmi7 Db

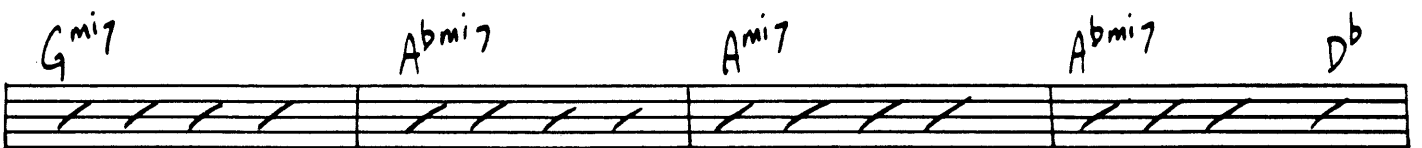

Gmi7

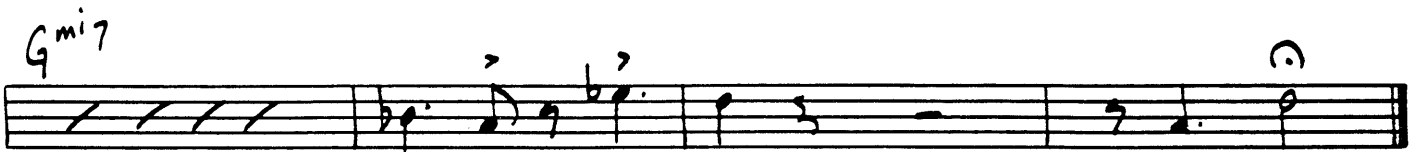

mf

# STOMPIN' AT THE SAVOY

## 5th BASS TROMBONE

ARRANGED BY BILL HOLMAN

MUSIC BY CHICK WEBB BENNY GOODMAN

ANDY RAZAF AND EDGAR SAMPSON

(A)

(B)

(C)

(PLAY 1ST X ONLY)

**D** 14

**E**

9

**F** 12

**G**

2

**H**

**I**

**J** 6 2 2

**K** 13

197

# STOMPIN' AT THE SAVOY

ARRANGED BY BILL HOLMAN

## 4th TROMBONE

MUSIC BY CHICK WEBB BENNY GOODMAN

ANDY RAZAF AND EDGAR SAMPSON

**(A)**

12

**(B)**

*mf*

**(C)**

(PLAY 1ST X ONLY)

5

1. 2

2. 2

(V.S.)

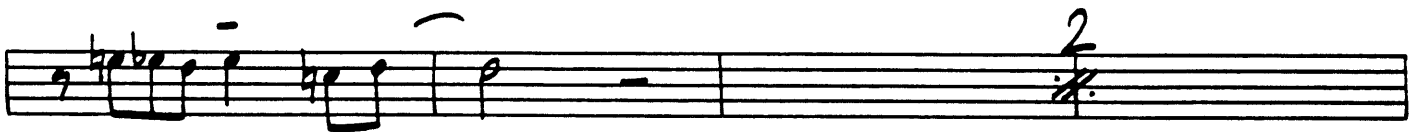
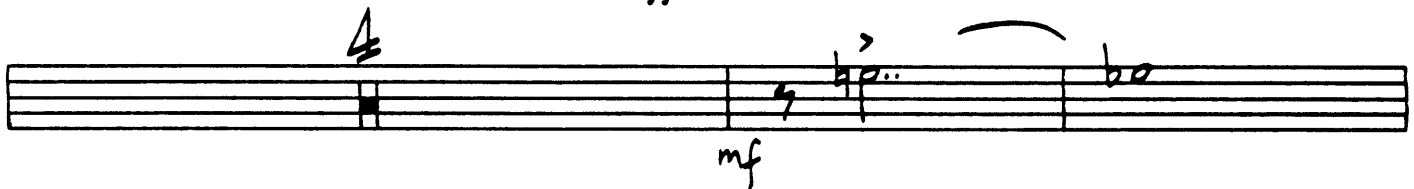
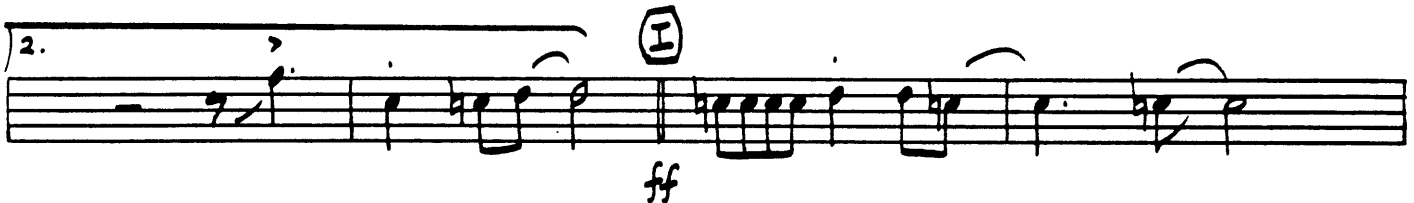
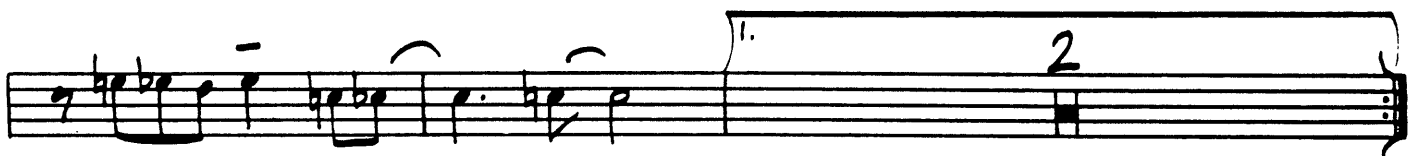
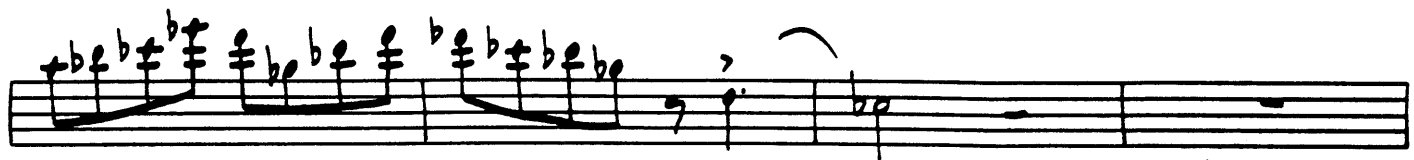

(K)

*f*

(L)

(M)

197

# STOMPIN' AT THE SAVOY

197

## 3rd TROMBONE

ARRANGED BY BILL HOLMAN  
MUSIC BY CHICK WEBB BENNY GOODMAN

ANDY RAZAF AND EDGAR SAMPSON

**(A)** 2 12 14 2

**(B)**

**(C)** f

PLAY 1ST X ONLY

5 1. 2 2. 2

ff

⑧ 132 /PLAY 2<sup>ND</sup> X ONLY/

2.

4

(b) f f f f

⑨ 144

mf

100

197

# STOMPIN' AT THE SAVOY

## 2nd TROMBONE

ARRANGED BY BILL HOLMAN  
MUSIC BY CHICK WEBB BENNY GOODMAN

ANDY RAZAF AND EDGAR SAMPSON

**A** 12 14 2

**B**

**C** f

V.S.

13

D

14

76

E

(b)

F

G

122

ff (H) PLAY 2ND X ONLY

2. I

4 mf

J mf

- 3 -

V.S.

188

189

190

mf

197

# STOMPIN' AT THE SAVOY

## 1st TROMBONE

ARRANGED BY BILL HOLMAN

MUSIC BY CHICK WEBB BENNY GOODMAN

ANDY RAZAF AND EDGAR SAMPSON

(A)

12 14 2

(B)

mf

(C)

f

PLAY 1ST X ONLY

5 1. 2 2. 2

Trombone

D 62

14

77

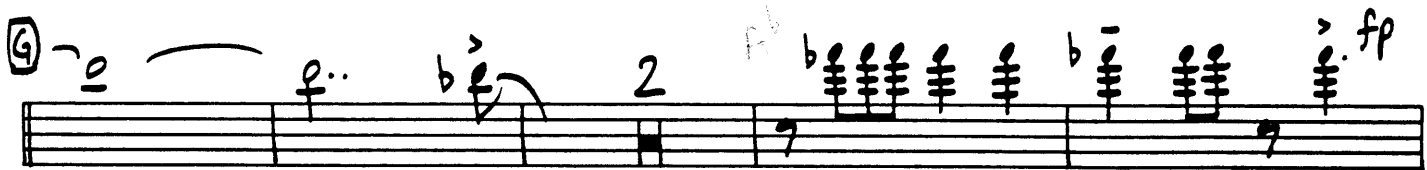
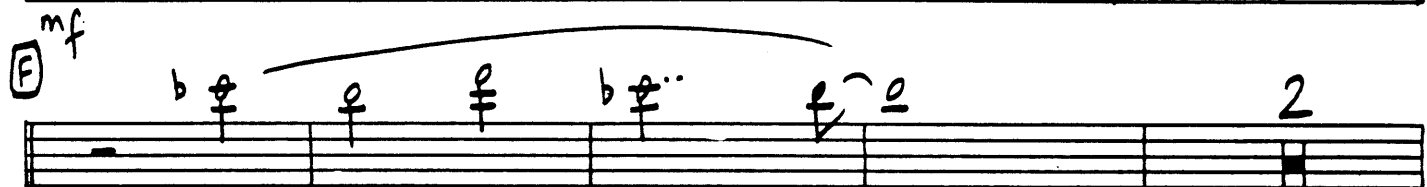
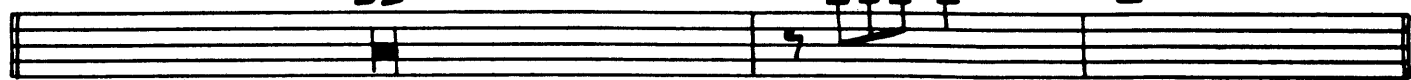

ff

V.S.

130

PLAY 2ND X ONLY

**(L)**

**(M)**

# STOMPIN' AT THE SAVOY

## 5th TRUMPET

ARRANGED BY BILL HOLMAN  
MUSIC BY CHICK WEBB BENNY GOODMAN  
ANDY RAZAF AND EDGAR SAMPSON

(A)

CUP 11

OPEN 4

(B)

mf

f

(C)

PLAY 1ST X ONLY 5 1. 2. 2.

**D** 14 *f*

**E**

**F** *mf* 19 *fp*

**G** 2 *f*

*ff* 2

*mf*

*ff* ^

**H** 6 2 2 **I** *mf* *ff* V.S.

CUP 4

OPEN 3

mf

r-3-7 f

1. 2. ff

Q

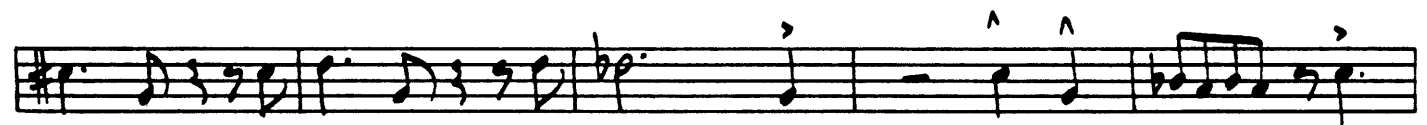
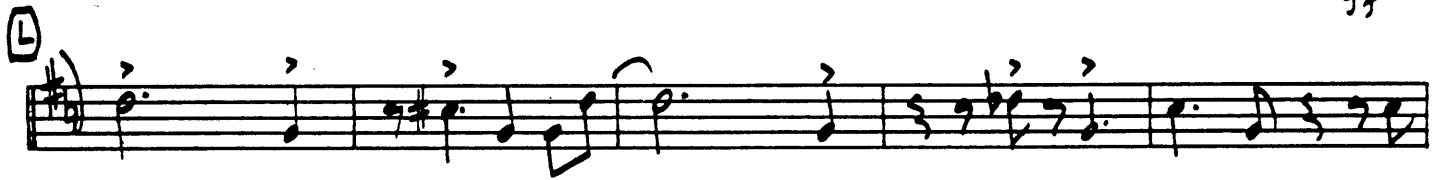

3 M mp

197

# STOMPIN' AT THE SAVOY

## 4th TRUMPET

ARRANGED BY BILL HOLMAN  
MUSIC BY CHICK WEBB BENNY GOODMAN  
ANDY RAZAF AND EDGAR SAMPSON

**(A)**

CUP 11

**(B)**

mf

f

**(C)**

PLAY 1ST X ONLY

5 1. 2 2. 2

THC

**D** 14 E

mf

**F** 19

fp

**G** 2 2

f

ff

mf

**H** 6 1. 2 2. 2 **I**

mf

ff

U.S.

(CUP) 4

OPEN 3

(J) mf

(K) f

1. ff

2.

(L)

3 (M) mf

197

# STOMPIN' AT THE SAVOY

## 3rd TRUMPET

ARRANGED BY BILL HOLMAN  
MUSIC BY CHICK WEBB BENNY GOODMAN

ANDY RAZAF AND EDGAR SAMPSON

(A)

4

(B)

8

(C)

PLAY 1ST X ONLY

5

① 15 E

9 E 19 G

2 121 2

② 6 2 2 I

③ 4

OPEN 3

④

# STOMPIN' AT THE SAVOY

## 2nd TRUMPET

ARRANGED BY BILL HOLMAN

MUSIC BY CHICK WEBB BENNY GOODMAN

ANDY RAZAF AND EDGAR SAMPSON

(A) **CUP** 11 13

(B) **OPEN** 4

(C) **1ST X ONLY** 5 1. 2 2. 2

V.S.

① 14

② (Solo)

③ 14

(V.S.)

**(L)**

199

3

**(M)**

*f*

197

# STOMPIN' AT THE SAVOY

## 1st TRUMPET

ARRANGED BY BILL HOLMAN  
MUSIC BY CHICK WEBB BENNY GOODMAN  
ANDY RAZAF AND EDGAR SAMPSON

(A) (CUP) 11 B

(B) mf

(C) (1ST X ONLY) 5 1. 2 2. 2

(V.S.)

T.H.

① 15 77 ⑤

*f*

55 9 ⑥ 19 ⑦

*fp* *f*

2 2

*f* *mf*

⑧ 6 1. 2 2. 2 ⑨

*mf* *ff*

(CUP) 4 (OPEN) 3

*mf*

⑩

*mf*

# STOMPIN' AT THE SAVOY

## BARITONE SAX

ARRANGED BY BILL HOLMAN

MUSIC BY CHICK WEBB BENNY GOODMAN

ANDY RAZAF AND EDGAR SAMPSON

(A)

(B)

(C)

*f*  
PLAY 1<sup>ST</sup> X ONLY

To 7

- Staff 3:** Continues the melodic line with notes: G#4, F#4, E4, D#4, C#4, B3, A3, G3, F#3, E3, D3. Ends with a circled '4' chord.
- Staff 6:** Contains a triplet of notes: G#4, F#4, E4. Includes a circled 'F' chord.
- Staff 8:** Continues the melodic line with notes: G#4, F#4, E4, D#4, C#4, B3, A3, G3, F#3, E3, D3.

⑨

*f*

2

*ff*

3

*f*

2

*ff*

⑩

6

2

2

2

⑪

(b) 0

5

*mp*

*mf*

*f*

⑫

*p*

*p*

# STOMPIN' AT THE SAVOY

PIANO

ARRANGED BY BILL HOLMAN  
MUSIC BY CHICK WEBB BENNY GOODMAN

ANDY RAZAF AND EDGAR SAMPSON

(A) 12 12

(B) <sup>3/4</sup> B<sup>b</sup>9 B9 Fmi7 B<sup>b</sup>+(b9) B<sup>b</sup>mi7 E<sup>b</sup> A<sup>b</sup>9 A9

E<sup>b</sup>mi7 A<sup>b</sup>+(b9) A<sup>b</sup>mi7 D<sup>b</sup>9 Gmi7 C9 F C9

F D9 Gmi7 C7 C7

C7 FMA9 B<sup>b</sup>13 A<sup>b</sup>mi7 D9 Dmi7 G7 D<sup>b</sup>9

(PIANO SOLO) (OR GUITAR)  
(C) C Dmi7 Emi7 A7 Dmi7 G7

1. Emi7 A7 Dmi7 G7 2. C F9 C

(D) F9 G<sup>b</sup>9 Cmi7 F+9 Fmi7 B<sup>b</sup>9 E<sup>b</sup>9 E9 B<sup>b</sup>mi7 E<sup>b</sup>+(b9)

TH

Ebm<sup>17</sup> Ab<sup>9</sup> Dmi<sup>7</sup> G+(b<sup>9</sup>) C E<sup>b</sup>mi<sup>7</sup> Dmi<sup>7</sup> Db<sup>9</sup> C E<sup>b</sup>mi<sup>7</sup> A<sup>7</sup>

Dmi<sup>7</sup> G<sup>7</sup> C G<sup>7</sup> (END SOLO) E CMA<sup>7</sup> F<sup>9</sup> G<sup>7</sup>

E<sup>b</sup>mi<sup>7</sup> Eb<sup>9</sup> A<sup>7</sup> (b<sup>9</sup>) Dmi<sup>7</sup> G<sup>7</sup> F#mi<sup>7</sup> (b<sup>5</sup>) B<sup>7</sup> (b<sup>9</sup>) E<sup>b</sup>mi<sup>7</sup> Ami<sup>7</sup> Dmi<sup>7</sup> G<sup>7</sup>

C Dmi<sup>7</sup> G<sup>7</sup> E<sup>b</sup>mi<sup>7</sup> E<sup>b</sup>mi<sup>7</sup> (b<sup>5</sup>) A<sup>7</sup> (b<sup>9</sup>) Dmi<sup>7</sup> E<sup>b</sup>mi<sup>7</sup> Ebmi<sup>7</sup>

Dmi<sup>7</sup> G<sup>7</sup> C F<sup>9</sup> G<sup>b</sup>9 Cmi<sup>7</sup> F+(b<sup>9</sup>) Fmi<sup>7</sup> Bb+(b<sup>9</sup>)

Eb<sup>9</sup> G<sup>9</sup> Bbmi<sup>7</sup> Eb<sup>7</sup> (b<sup>9</sup>) Ebmi<sup>7</sup> Ab+(b<sup>9</sup>) Dmi<sup>7</sup> G+(<sup>9</sup>)

C Dmi<sup>7</sup> G<sup>7</sup> E<sup>b</sup>mi<sup>7</sup> A+(b<sup>9</sup>)

Dmi<sup>7</sup> G<sup>7</sup> Dmi<sup>7</sup> E<sup>7</sup> (b<sup>9</sup>) Ami<sup>7</sup> Ami<sup>7</sup> D<sup>9</sup>

G<sup>11</sup> G<sup>9</sup> C Ab<sup>11</sup>

Ab<sup>11</sup> 2

(V.S.)

D<sup>mi7</sup> A<sup>b9</sup> G<sup>9</sup> C<sup>MA7</sup> 2

(K) C<sup>MA7</sup> F<sup>9</sup> G<sup>7</sup> E<sup>mi7</sup> E<sup>b9</sup> A<sup>7(b9)</sup> D<sup>mi7</sup> G<sup>7</sup> F<sup>#mi7(b5)</sup> B<sup>7(b9)</sup>

1. E<sup>mi7</sup> A<sup>mi7</sup> D<sup>mi7</sup> G<sup>7</sup> 2. E<sup>mi7</sup> E<sup>bMA7</sup> A<sup>bMA7</sup> G<sup>mi7</sup> C<sup>7</sup>

(L) F<sup>MA7</sup> B<sup>mi7(b5)</sup> E<sup>7(b9)</sup> A<sup>mi7</sup> A<sup>bmi7</sup> D<sup>b9</sup>

G<sup>mi7</sup> A<sup>bmi7</sup> A<sup>mi7</sup> A<sup>bmi7</sup> D<sup>b9</sup>

G<sup>mi7</sup> D<sup>b9</sup> C<sup>9</sup> G<sup>b9</sup> F<sup>MA7</sup> 3

(M) F C<sup>9</sup> F D<sup>9</sup>

G<sup>mi7</sup> C<sup>7</sup>

G<sup>mi7</sup> A<sup>bmi7</sup> A<sup>mi7</sup> A<sup>bmi7</sup> D<sup>b9</sup>

G<sup>mi7</sup> D<sup>b9</sup> C<sup>9</sup> G<sup>b(#9)</sup> F<sup>MA7</sup>